

All drivers should make themselves familiar with the contents of this booklet promptly on receipt. Booklet should be kept in glove compartment of vehicle.

IN CASE OF TRAFFIC ACCIDENT

1. Stop immediately. Keep calm. Secure your vehicle.
2. Warn oncoming traffic. Use Emergency equipment if available.
3. Help the injured. Do not render first aid unless you are trained. Call a doctor or ambulance if necessary.
4. Do not argue, accuse anyone, make any admission of blame, or apologize for the accident.
5. Call appropriate law enforcement agency (Highway patrol, police, sheriff, or other authority).
6. Obtain the information called for in this booklet.
7. Attach any additional accident information to this booklet and do not leave the scene of the accident (except to get help).

THE ACCIDENT

Date:	Time:	a.m.	p.m.
Location:			
Weather:			
Road Conditions: (Dry, Icy, Etc.)			
Driver's Name:			
Your Vehicle I.D.:			
Damage to Your Vehicle:			
Approx. \$:			

OTHER DRIVER'S INFORMATION

Other Driver's Name:	
Address::	
City:	State:
Phone#1:	Phone #2:
Vehicle Make/Model:	
Vehicle Plate #:	
Damage to Other Vehicle:	
Approx. \$:	
Damage to Other Property:	
Approx. \$:	
Name of Insurance Company:	

PERSON(S) INJURED

Name:	
Phone:	
Age:	Sex:
Address:	
City/State/Zip:	
Vehicle:	
Injury:	
Taken where after accident: Home___ Doctor ___ Hospital___ Police Station___ Other_____	

Name:	
Phone:	
Age:	Sex:
Address:	
City/State/Zip:	
Vehicle:	
Injury:	
Taken where after accident: Home___ Doctor ___ Hospital___ Police Station___ Other_____	

WITNESSES/PASSENGERS

Name:	
Phone:	
Address:	
City/State/Zip:	
Name:	
Phone:	
Address:	
City/State/Zip:	

DESCRIBE ACCIDENT IN DETAIL

Police Dept.:	
Police Report #:	
Citations?	
If so, to Whom?	

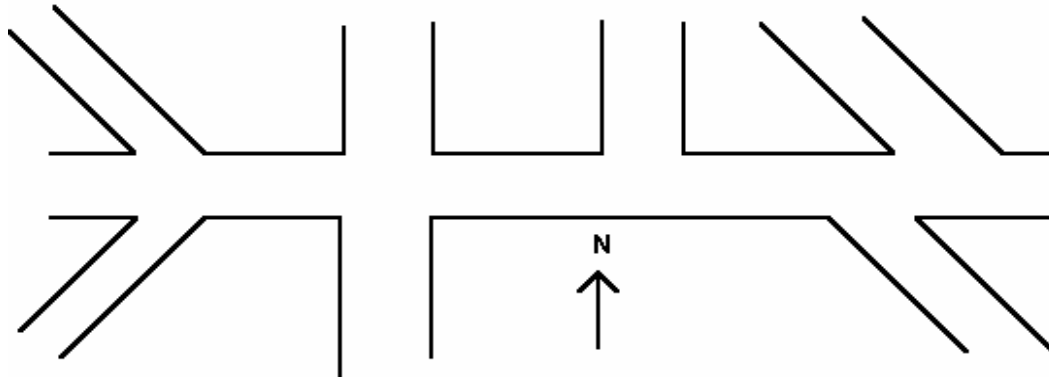

Driver Sign Here: _____

Address: _____

Phone: _____

**IN
CASE
OF
ACCIDENT**



**P.O. Box 66753
St. Louis, MO 63166-6753
(314) 436-2399
1 (800)-969-2399
FAX: (314) 342-7170
Contact: Brad Wells
(314) 342-7196**

*You come to us for insurance.
You Get
Much More...*